INTROIT 16TH SUNDAY

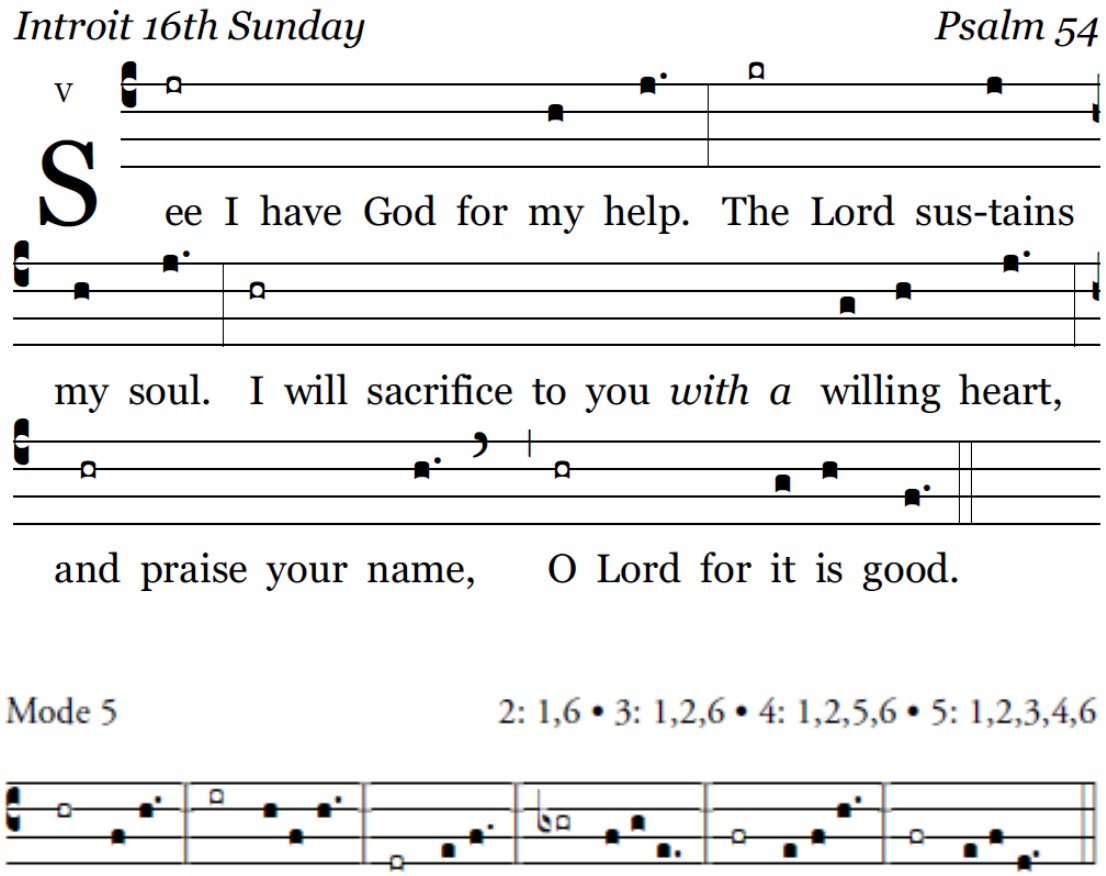

Psalm 54

3O God, save me by your name;
by your power, defend my cause.
4O God, hear my prayer;
give ear to the words of my mouth.

5For the proud have risen against me,
and the ruthless seek my life.
They have no regard for God.
6See, I have God for my help.
The LORD sustains my soul.

7Let evil recoil on my foes. [6]
In your faithfulness, bring them to an end.
8I will sacrifice to you with willing heart,
and praise your name, for it is good:
9for it has rescued me from all distress,
and my eyes have gazed upon my foes.

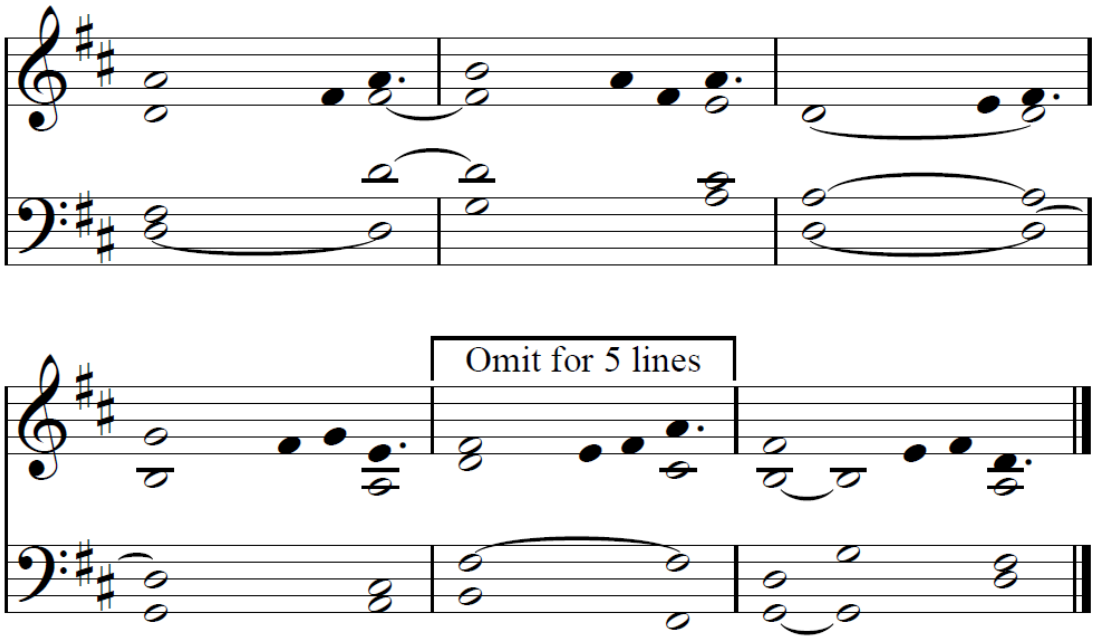

© Saint Meinrad Archabbey