6TH SUNDAY IN ORDINARY TIME

Communion Chant *Jn 3: 16*

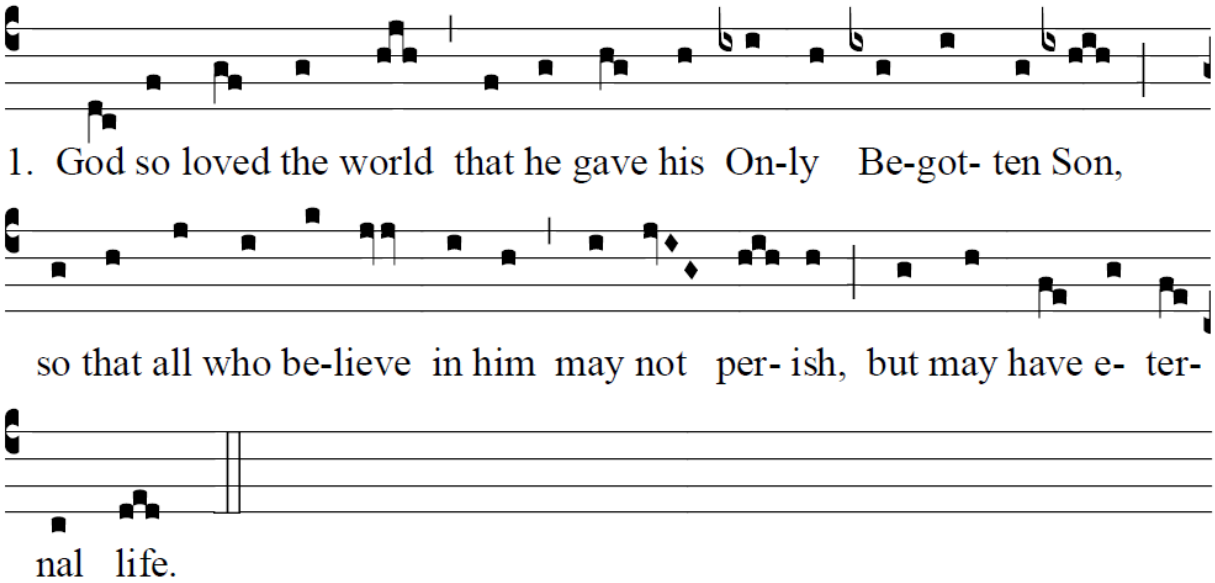

© St. Meinrad Archabbey Fr. C Kelly

Communion (congregation's refrain) *Jn 3: 16*

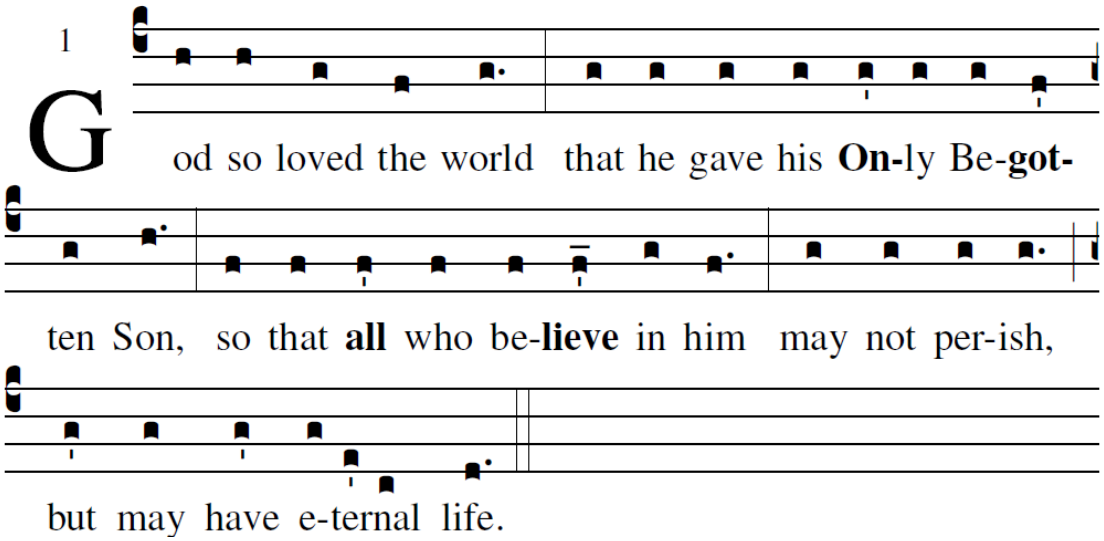

Psalm 103

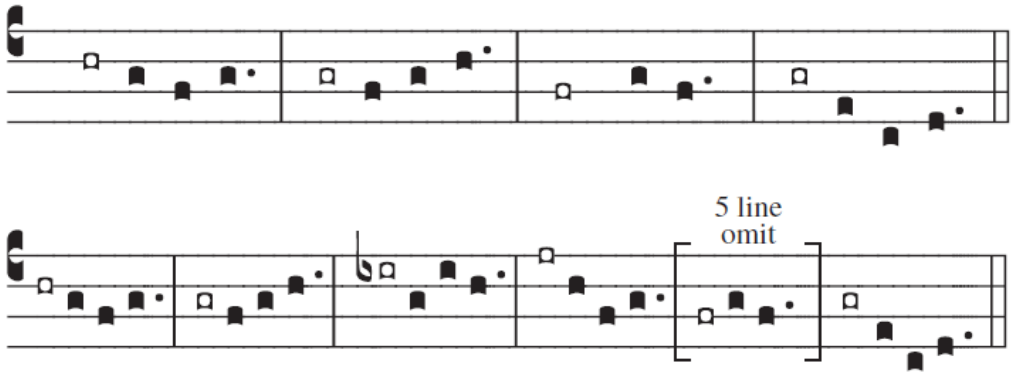

© St. Meinrad Archabbey

[1]Bless the LORD, O my soul,
and all within me, his holy name.
[2]Bless the LORD, O my soul,
and never forget all his benefits.

[3]It is the LORD who forgives all your sins,
who heals every one of your ills,
[4]who redeems your life from the grave,
who crowns you with mercy and compassion,
[5]who fills your life with good things,
renewing your youth like an eagle's.

[6]The LORD does just deeds,
gives full justice to all who are oppressed.
[7]He made known his ways to Moses,
and his deeds to the children of Israel.

[8]The LORD is compassionate and gracious,
slow to anger and rich in mercy.

[9]He will not always find fault;
nor persist in his anger forever.

[10]He does not treat us according to our sins,
nor repay us according to our faults.
[11]For as the heavens are high above the earth,
so strong his mercy for those who fear him.

[12]As far as the east is from the west,
so far from us does he remove our transgressions.
[13]As a father has compassion on his children,
the LORD’s compassion is on those who fear him.
[14]For he knows of what we are made;
he remembers that we are dust.

MODE 1

Lower Key

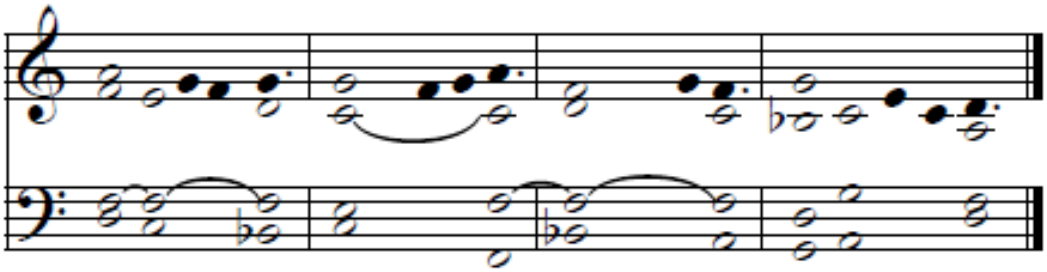

© Saint Meinrad Archabbey

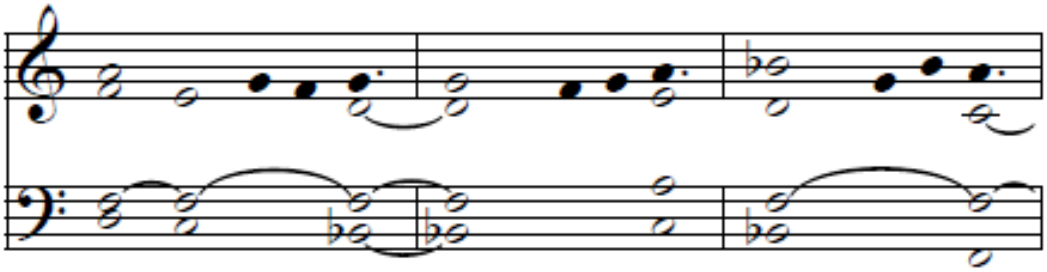

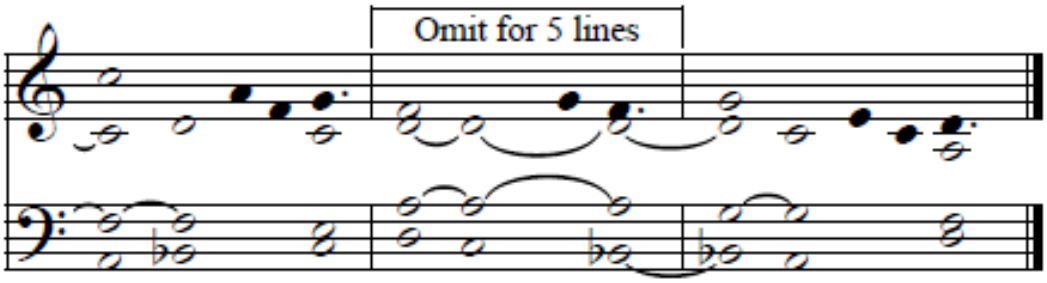

© Saint Meinrad Archabbey

user-notes: Communion (congregation's refrain) ;
commentary: Jn 3: 16 ;
annotation: 1 ;
centering-scheme: english;
%fontsize: 12;
%spacing: vichi;
%font: times;
%width: 4.5;

%height: 11;
%%
(c4)God(h) so(h) loved(g) the(f) world(g.) (:)
that(g) he(g) gave(g) his(g) On-(g')ly(g) Be-(g)got-(f')ten(g) Son,(h.) (:)
so(f) that(f) all(f') who(f) be-(f)lieve(f'_) in(g) him(f.) (:) may(g) not(g) per-(g)ish,(g.) (;)
but(g') may(g) have(g') {e-(g){ter}nal(e'/ c) life.(d.) (::)