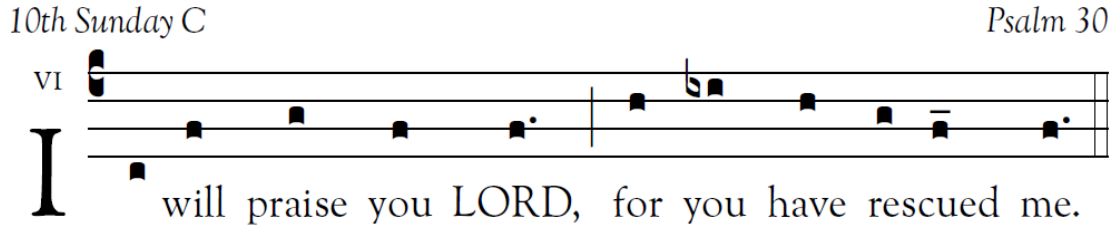

Responsorial Psalm Ps 30:2, 4, 5-6, 11, 12, 13

I will extol you, O LORD, for you | ***drew me clear***
and did not let my enemies rejoice | ***over me.***
O LORD, you brought me up from the| ***nether world;***
you preserved me from among those going down in-|***to the pit.***

Sing praise to the LORD, you his | ***faithful ones,*** [6]
and give thanks to his | ***holy name.***
For his anger lasts | ***but a moment;***
a lifetime, | ***his good will.***
At nightfall, weeping | ***enters in,***
but with the | ***dawn, rejoicing.***

Hear, O LORD, and have pit-|***y on me;***
O LORD, | ***be my helper.***
You changed my mourning | ***into dancing;***
O LORD, my God, forever will I | ***give you thanks.***

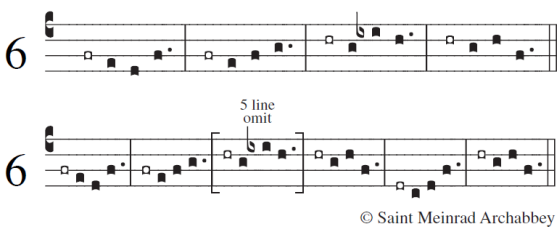

© Saint Meinrad Archabbey

10 OTC RESPNSORIAL PSALM 30 I WILL PRAISE YOU LORD. MEINRAD TONE 6&7 OCP REFRAIN

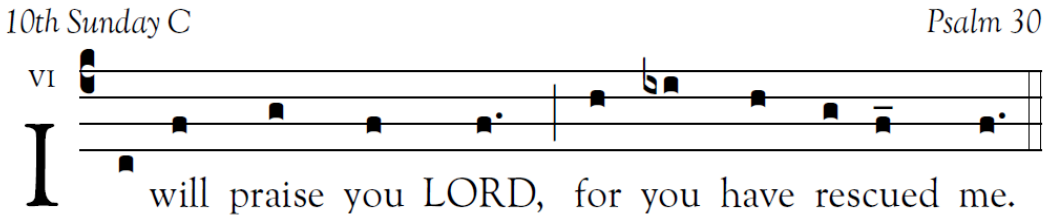

I will extol you, O LORD, for you ***drew me clear***
and did not let my enemies rejoice ***over me.***
O LORD, you brought me up ***from the nether world;***
you preserved me from among those going down in***to the pit.***

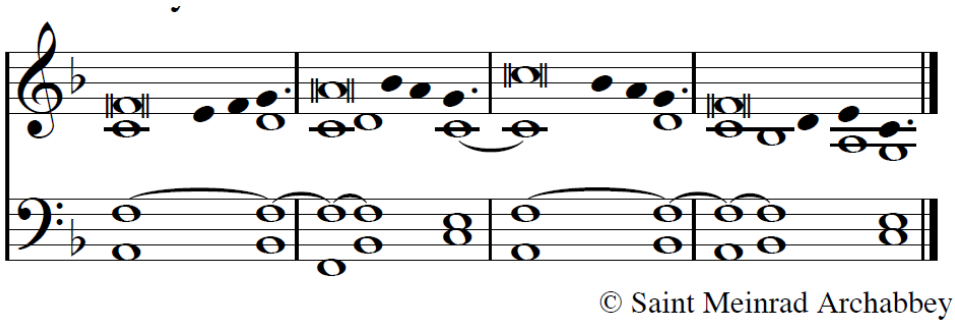

Sing praise to the LORD, you his faithful ones, and give thanks to his ***holy name.***
For his anger lasts but a moment***;*** a lifetime, ***his good will.***
At nightfall, weeping ***enters in,***
but with the ***dawn, rejoicing.***

Hear, O LORD, and have pit-***y on me;***
O LORD, |***be my helper.***
You changed my mourning ***into dancing;***
O LORD, my God, forever will I ***give you thanks.***