5TH SUNDAY LENT C C: RESPONSORAIL PSALM 2013

Responsorial Psalm: *5 Lent C* *Psalm 126 : OCP refrain, Garnier tone*

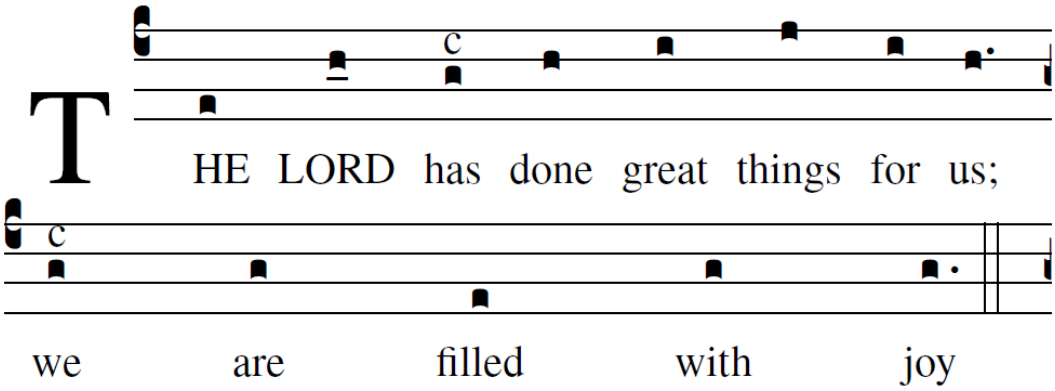

In honor of Saint Charles Garnier

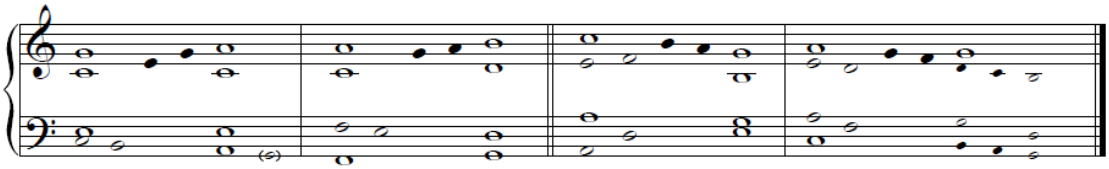

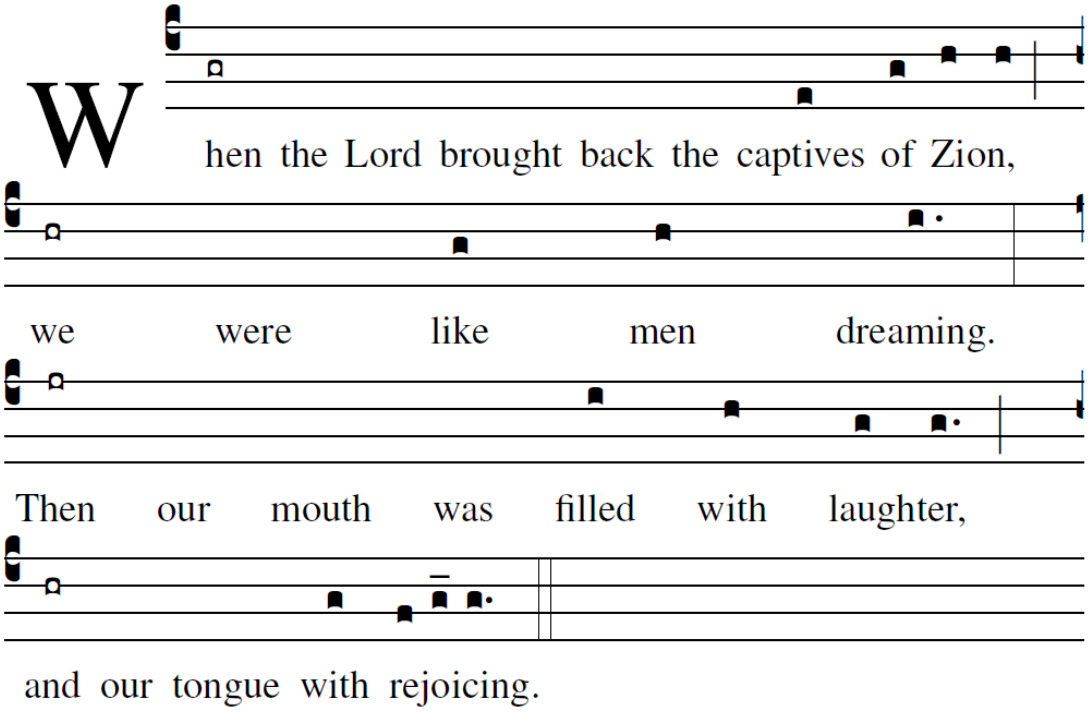

Then they said am|ong the nations,
"The LORD has done great | things for them."
The LORD has done great |things for us;
we are |glad indeed.

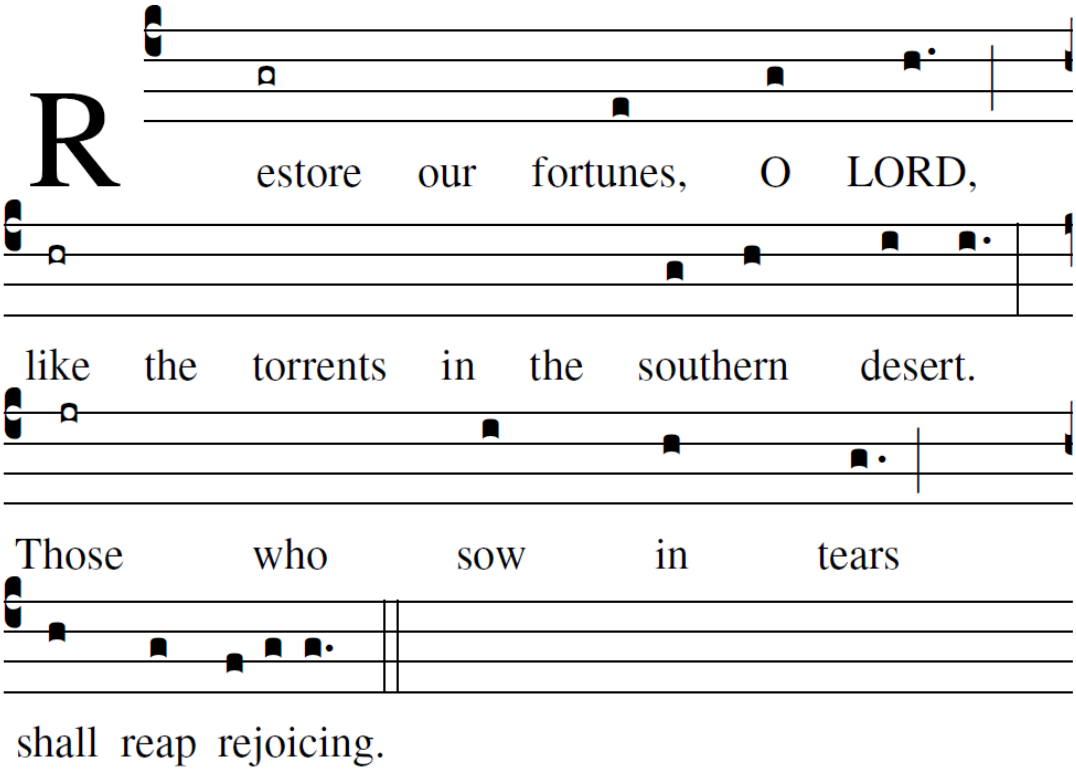

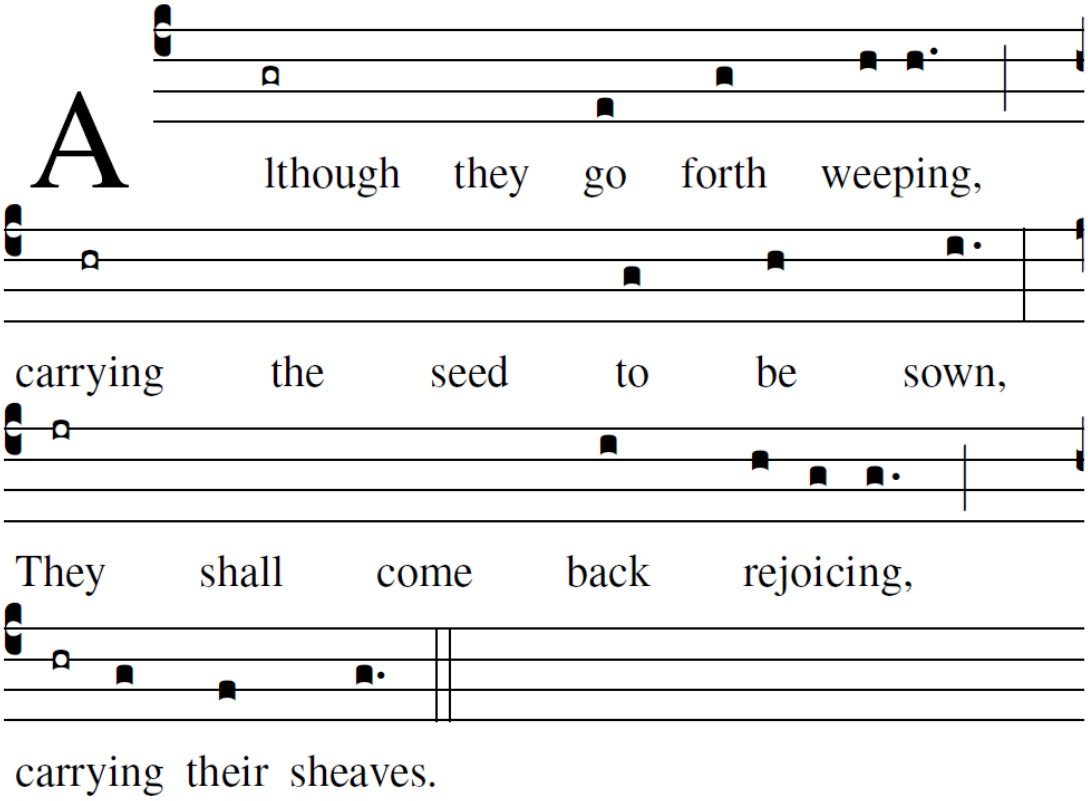
A lthough they go forth weeping,
carrying the seed to be sown,
They shall come back rejoicing,
carrying their sheaves.